

Юрий Леонидович Шевченко

Вальс №15

Партитура

5

Fl.

Ob.

Cl. in Bb

Bsn.

Hn. in F 1

Hn. in F 2

Tbn.

B. Tbn.

Timp.

Cym.

Pno.

Mdn.

Vlms. 1

Vlms. 2

Vlas.

Vcs.

Cbs.

9

Fl.

Ob.

Cl. in Bb

Bsn.

Hn. in F 1

Hn. in F 2

Tbn.

B. Tbn.

Timp.

Cym.

Pno.

Mdn.

Vlins. 1

Vlins. 2

Vlas.

Vcs.

Cbs.

mp dolce (нежно)
a2

tr dolce (нежно)

④

② ③

13

Fl.

Ob.

Cl. in B \flat

Bsn.

Hn. in F 1

Hn. in F 2

Tbn.

B. Tbn.

Timp.

Cym.

Pno.

Mdn.

Vlms. 1

Vlms. 2

Vlas.

Vcs.

Cbs.

17

Fl.

Ob.

Cl. in Bb

Bsn.

Hn. in F 1

Hn. in F 2

Tbn.

B. Tbn.

Timp.

Cym.

Pno.

Mdn.

Vlms. 1

Vlms. 2

Vlas.

Vcs.

Cbs.

mp

dolce (нежно)

Red.

① ② ③

21

Fl.

Ob.

Cl. in Bb

Bsn.

Hn. in F 1

Hn. in F 2

Tbn.

B. Tbn.

Timp.

Cym.

Pno.

Mdn.

Vlms. 1

Vlms. 2

Vlas.

Vcs.

Cbs.

Red. 1

Red. 2

Red. 3

mp

v

③

②

37

Fl.
Ob.
Cl. in Bb
Bsn.
Hn. in F 1
Hn. in F 2
Tbn.
B. Tbn.
Timp.
Cym.
Pno.
Mdn.
Vlns. 1
Vlns. 2
Vlas.
Vcs.
Cbs.

Ped. Ped. Ped.

41

Fl.

Ob.

Cl. in Bb

Bsn.

Hn. in F 1

Hn. in F 2

Tbn.

B. Tbn.

Timp.

Cym.

Pno.

Mdn.

Vlins. 1

Vlins. 2

Vlas.

Vcs.

Cbs.

Red.

Red.

Red.

Red.

45

Fl.

Ob.

Cl. in Bb

Bsn.

Hn. in F 1

Hn. in F 2

Tbn.

B. Tbn.

Timp.

Cym.

Pno.

Mdn.

Vlms. 1

Vlms. 2

Vlas.

Vcs.

Cbs.

Red.

①

②

53

Fl.

Ob.

Cl. in Bb

Bsn.

Hn. in F 1

Hn. in F 2

Tbn.

B. Tbn.

Timp.

Cym.

Pno.

Mdn.

Vlns. 1

Vlns. 2

Vlas.

Vcs.

Cbs.

57

Fl.

Ob.

Cl. in Bb

Bsn.

Hn. in F 1

Hn. in F 2

Tbn.

B. Tbn.

Timp.

Cym.

Pno.

Mdn.

Vlins. 1

Vlins. 2

Vlas.

Vcs.

Cbs.

mp

v

61

Fl.

Ob.

Cl. in Bb

Bsn.

Hn. in F 1

Hn. in F 2

Tbn.

B. Tbn.

Timp.

Cym.

Pno.

Mdn.

Vlms. 1

Vlms. 2

Vlas.

Vcs.

Cbs.

65

Fl.

Ob.

Cl. in Bb

Bsn.

Hn. in F 1

Hn. in F 2

Tbn.

B. Tbn.

Timp.

Cym.

Pno.

Mdn.

Vlms. 1

Vlms. 2

Vlas.

Vcs.

Cbs.

mp

mp

Red.

②

③

②

v

68

Fl.

Ob.

Cl. in B \flat

Bsn.

Hn. in F 1

Hn. in F 2

Tbn.

B. Tbn.

Timp.

Cym.

Pno.

Mdn.

Vlms. 1

Vlms. 2

Vlas.

Vcs.

Cbs.

Red. ⌋

①

②

76

Fl.

Ob.

Cl. in Bb

Bsn.

Hn. in F 1

Hn. in F 2

Tbn.

B. Tbn.

Timp.

Cym.

Pno.

Mdn.

Vlns. 1

Vlns. 2

Vlas.

Vcs.

Cbs.

Red.

v

80

Fl.

Ob.

Cl. in Bb

Bsn.

Hn. in F 1

Hn. in F 2

Tbn.

B. Tbn.

Timp.

Cym.

Pno.

Mdn.

Vlms. 1

Vlms. 2

Vlas.

Vcs.

Cbs.

Ped.

Ped.

Ped.

Ped.

84

Fl.

Ob.

Cl. in Bb

Bsn.

Hn. in F 1

Hn. in F 2

Tbn.

B. Tbn.

Timp.

Cym.

Pno.

Mdn.

Vlins. 1

Vlins. 2

Vlas.

Vcs.

Cbs.

Red.

Red.

Red.

Red.

88

Fl.

Ob.

Cl. in Bb

Bsn.

Hn. in F 1

Hn. in F 2

Tbn.

B. Tbn.

Timp.

Cym.

Pno.

Mdn.

Vlns. 1

Vlns. 2

Vlas.

Vcs.

Cbs.

ppp

mf

mp

Red.

8

con brio (оживленно)

92

8

Fl. *f*

Ob. *f*

Cl. in Bb *f*

Bsn. *f*

Hn. in F 1 *f*

Hn. in F 2 *f*

Tbn. *f*

B. Tbn. *f*

Timp.

Cym. *f* *mp*

Pno. *f*

Mdn. *f*

Vlns. 1 *f*

Vlns. 2 *f*

Vlas. *f*

Vcs. *f*

Cbs. *f*

Red.

100 8

Fl.

Ob.

Cl. in Bb

Bsn.

Hn. in F 1

Hn. in F 2

Tbn.

B. Tbn.

Timp.

Cym.

Pno.

Mdn.

Vlms. 1

Vlms. 2

Vlas.

Vcs.

Cbs.

Ped.

②

①

104 8

Fl.
Ob.
Cl. in Bb
Bsn.
Hn. in F 1
Hn. in F 2
Tbn.
B. Tbn.
Timp.
Cym.
Pno.
Mdn.
Vlns. 1
Vlns. 2
Vlas.
Vcs.
Cbs.

8

sfp ————— *f*

sfp ————— *f*

Red.」

Red.」

Red.」

Red.」

② ① ② ① ②

8^v

3

3

C

108

Fl.

Ob.

Cl. in Bb

Bsn.

Hn. in F 1

Hn. in F 2

Tbn.

B. Tbn.

Timp.

Cym.

Pno.

Mdn.

Vlns. 1

Vlns. 2

Vlas.

Vcs.

Cbs.

8

8

f

mp

Red.

Red.

Red.

Red.

1

1

8

112 8

Fl.
Ob.
Cl. in Bb
Bsn.
Hn. in F 1
Hn. in F 2
Tbn.
B. Tbn.
Timp.
Cym.
Pno.
Mdn.
Vlns. 1
Vlns. 2
Vlas.
Vcs.
Cbs.

Red. ┘

116 8

Fl.
Ob.
Cl. in Bb
Bsn.
Hn. in F 1
Hn. in F 2
Tbn.
B. Tbn.
Timp.
Cym.
Pno.
Mdn.
Vlns. 1
Vlns. 2
Vlas.
Vcs.
Cbs.

Red.

120 8

Fl.

Ob.

Cl. in Bb

Bsn.

Hn. in F 1

Hn. in F 2

Tbn.

B. Tbn.

Timp.

Cym.

Pno.

Mdn.

Vlms. 1

Vlms. 2

Vlas.

Vcs.

Cbs.

Red.

Red.

Red.

2

124 8

Fl.
Ob.
Cl. in Bb
Bsn.
Hn. in F 1
Hn. in F 2
Tbn.
B. Tbn.
Timp.
Cym.
Pno.
Mdn.
Vlns. 1
Vlns. 2
Vlas.
Vcs.
Cbs.

8

Red.

3 3

128 8

Fl.

Ob.

Cl. in Bb

Bsn.

Hn. in F 1

Hn. in F 2

Tbn.

B. Tbn.

Timp.

Cym.

Pno.

Mdn.

Vlms. 1

Vlms. 2

Vlas.

Vcs.

Cbs.

Red.

Red.

Red.

Red.

①

②

①

8

coda

132

Fl.

Ob.

Cl. in Bb

Bsn.

Hn. in F 1

Hn. in F 2

Tbn.

B. Tbn.

Timp.

Cym.

Pno.

Mdn.

Vlms. 1

Vlms. 2

Vlas.

Vcs.

Cbs.

137

Fl. 8

Ob. 8

Cl. in Bb

Bsn.

Hn. in F 1

Hn. in F 2

Tbn.

B. Tbn.

Timp.

Cym.

Pno.

Mdn.

Vlms. 1

Vlms. 2

Vlas.

Vcs.

Cbs.

Red.

détaché

①

②

141

Fl.

Ob.

Cl. in Bb

Bsn.

Hn. in F 1

Hn. in F 2

Tbn.

B. Tbn.

Timp.

Cym.

Pno.

Mdn.

Vlins. 1

Vlins. 2

Vlas.

Vcs.

Cbs.

Piano

Вальс №15

Ю.Л.Шевченко

A ♩ = 130 *alla valzer* (в духе вальса)

mp *dolce* (нежно)

6

11

16 *mp* *Red.*

21 *Red.*

26 *Red.*

B ♩ = 134

piu mosso (более оживленный)

31

Red. *Red.* *Red.* *Red.* *Red.*

36

Red. *Red.* *Red.* *Red.* *Red.*

41

Red. *Red.* *Red.* *Red.* *Red.*

46

Red. *Red.* *Red.* *Red.* *Red.*

51 **A1** ♩ = 130 *meno mosso* (менее выразительно)

mp

Red. *Red.* *Red.* *Red.* *Red.*

56

Red. *Red.* *Red.* *Red.* *Red.*

61

66

70

B1

75 *piu mosso*

80

85

90

con brio (оживленно)

95

100

105

C

109

113

118

Ped. Ped. Ped. Ped. Ped.

123

Ped. Ped. Ped. Ped. Ped.

128

Ped. Ped. Ped. Ped. Ped.

coda

133

Ped. Ped. Ped. Ped. Ped.

139

Ped.

Bass Trombone

Вальс №15

Ю.Л.Шевченко

A $\text{♩} = 130$
alla valzer (в духе вальса)
9
mp dolce (нежно)

18
8
f

34 **B** $\text{♩} = 134$
piu mosso (более оживленный)

42

50 **A1** $\text{♩} = 130$ meno mosso (менее выразительно)
15
mp

73 **B1** $\text{♩} = 134$ mosso

81

89 *con brio (оживленно)*

96

103 **C**
sfp < f

110

117

124

131

coda

139

A $\text{♩} = 130$
 alla valzer (в духе вальса)

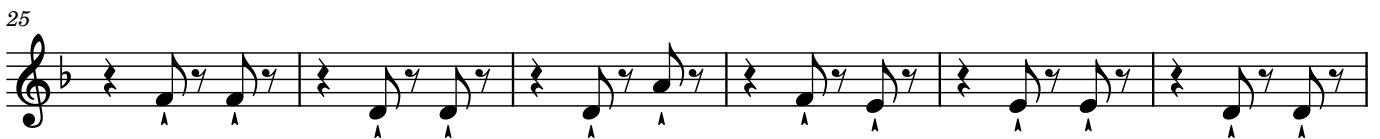
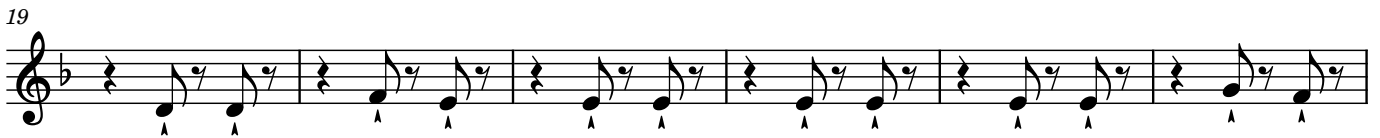
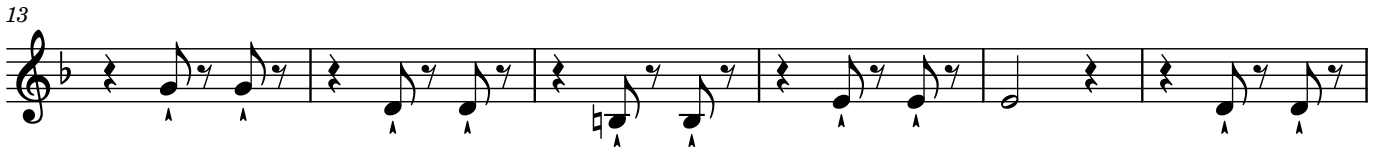

B $\text{♩} = 134$
 più mosso (более оживленный)

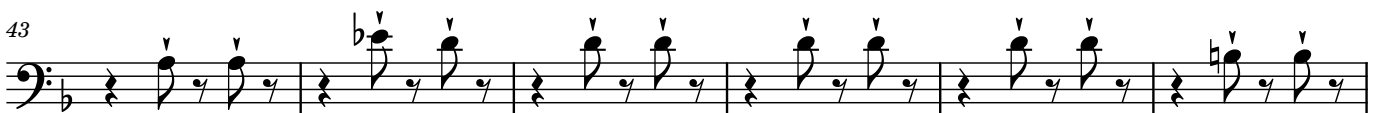
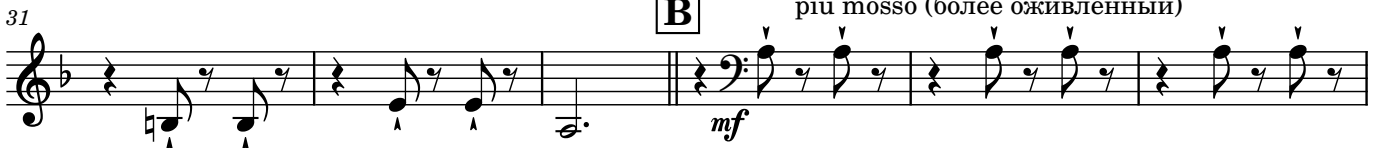

A1 $\text{♩} = 130$ meno mosso (менее выразительно)

2

61

61

67

67

B1

73

$\text{♩} = \text{♩} \text{ } \text{3/4} \text{ } \text{molto}$

73

mf

79

79

85

85

92

con brio (оживленно)

92

f

98

98

104

C

104

110

110

116

116

122

122

128 coda

135

141

A $\text{♩} = 130$
alla valzer (в духе вальса)
mp a2

7

13

19

25

B $\text{♩} = 134$
piu mosso (более оживленный)
mf

31

37

43

A1 $\text{♩} = 130$
meno mosso (менее выразительно)
mp

49

55

2

61

67

B1

73

$\text{♩} = 134$ *mosso*

mf

79

85

91

con brio (оживленно)

f

98

104

C

110

116

122

128

coda

135

Contrabasses

Вальс №15

Ю.Л.Шевченко

$\text{♩} = 130$

alla valzer (в духе вальса)

A

mp

8

16

mp

24

$\text{♩} = 134$

piu mosso (более оживленный)

B

mf

40

A1

meno mosso (менее выразительно)

$\text{♩} = 130$

mp

56

64

B1

$\text{♩} = 134$ mosso

mf

2

80

88

con brio (оживленно)

96

104

C

112

120

128

coda

137

A $\text{♩} = 130$ **B** $\text{♩} = 134$
 alla valzer (в духе вальса) *piu mosso* (более оживленный)

32 6 6 *ppp* <

50 **A1** $\text{♩} = 130$ **B1** *piu mosso*
meno mosso (менее выразительно) $\text{♩} = 134$

1 22 6 6 *mf*

90 *con brio* (оживленно)

ppp < 1 *mf* *f* *mp*

99

107 **C** *f* *mp*

115

123

131 **coda** 3

Вальс №15

Ю.Л.Шевченко

A $\text{♩} = 130$ *alla valzer* (в духе вальса) **B** $\text{♩} = 134$ *piu mosso* (более оживленный)

A1 $\text{♩} = 130$ *meno mosso* (менее выразительно) **B1** $\text{♩} = 134$ *piu mosso*

mf *f* *con brio* (оживленно)

32 22 8 8 8 8

38 44 50 78 84 90 97 103 109

C

2

115 8

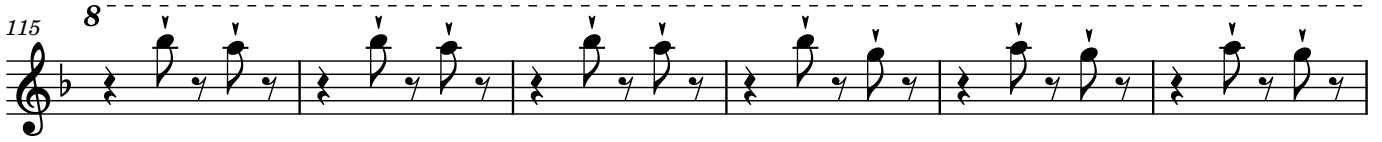

121 8

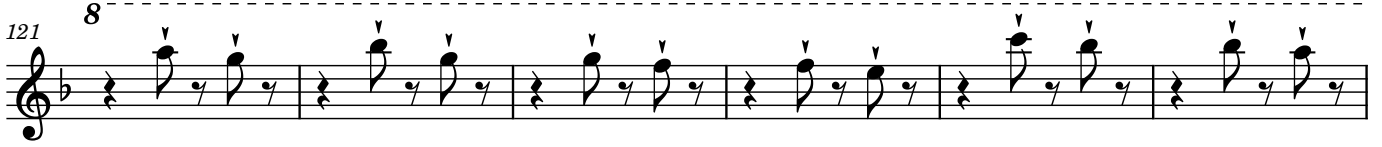

127 8

coda

133 8

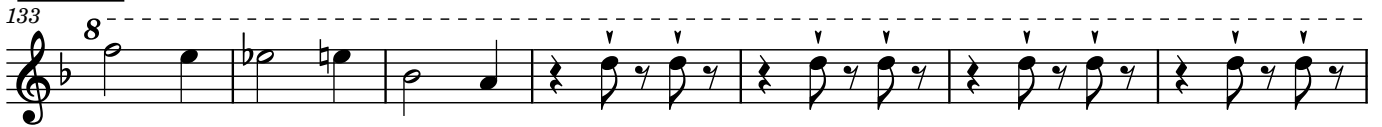

140 8

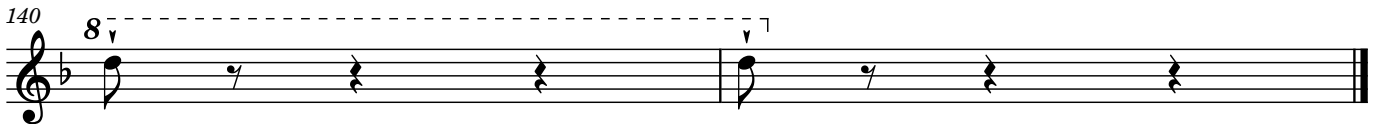

A $\text{♩} = 130$
alla valzer (в духе вальса)

mp a2

7

13

19

25

B $\text{♩} = 134$
piu mosso (более оживленный)

mf

31

37

43

A1 $\text{♩} = 130$
meno mosso (менее выразительно)

mp

49

55

2

61

67

B1

73

79

85

91

con brio (оживленно)

98

104

C

110

116

122

128 coda

135

A $\text{♩} = 130$
alla valzer (в духе вальса)

mp a2

7

13

19

25

B $\text{♩} = 134$
piu mosso (более оживленный)

mf

31

37

43

A1 $\text{♩} = 130$
meno mosso (менее выразительно)

mp

49

55

61

67

B1

73

79

85

91

con brio (оживленно)

97

103

C

109

115

121

127

coda

133

141

Вальс №15

Ю.Л.Шевченко

A $\text{♩} = 130$
alla valzer (в духе вальса)
mp

8

15

23

$\text{♩} = 134$
B piu mosso (более оживленный)
mf

31

39

46 **A1** $\text{♩} = 130$ meno mosso (менее выразительно)
mp

54

60

67

B1

74 $\text{♩} = \frac{134}{2}$ *mosso*
mf

82

90 *con brio (оживленно)*
> mp f

98

105 **C**
 [3]

114

122

131 **coda**

139

Oboe

Вальс №15

Ю.Л.Шевченко

A $\text{♩} = 130$
 alla valzer (в духе вальса)

mp a2

7

13

19

25

B $\text{♩} = 134$
 più mosso (более оживленный)

31 *mf*

37

43

meno mosso (менее выразительно)

49 **A1** $\text{♩} = 130$
mp

55

61

67

B1

73

pl *3/4* *so*

mf

80

86

con brio (оживленно)

92

f

98

C

104

110

116

122

coda

128 8

135 8

141 8 7

Trombone

Вальс №15

Ю.Л.Шевченко

A $\text{♩} = 130$
 alla valzer (в духе вальса)

8

mp dolce (нежно)

17

B $\text{♩} = 134$
 piu mosso (более оживленный)

33

mf

39

45

A1 $\text{♩} = 130$ *meno mosso*

52

15

mp

$\text{♩} = 134$

B1

75

mf

81

87

con brio (оживленно)

f

94

101

sfp < *f*

108 **C**

117

124 **coda**

135

Violas

Вальс №15

Ю.Л.Шевченко

A $\text{♩} = 130$
 alla valzer (в духе вальса)

7

13

19

25

$\text{♩} = 134$
 più mosso (более оживленный)

31

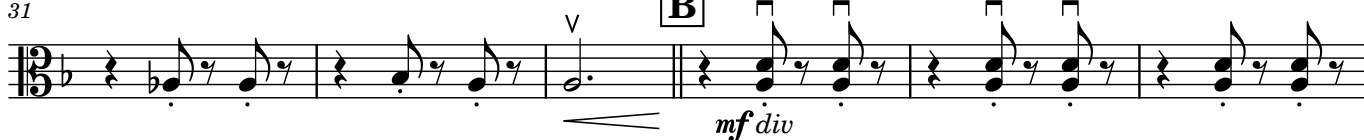

37

43

49

55

61

67

B1

73

79

85

con brio (оживленно)

91

97

103

109

115

121

127

coda

133

140

Violins 1

Вальс №15

Ю.Л.Шевченко

A $\text{♩} = 130$
alla valzer (в духе вальса)
mp dolce (нежно)

8

15 *> mp*

22

B $\text{♩} = 134$
piu mosso (более оживленный)
mf

29

37

45 **A1** $\text{♩} = 130$ meno mosso (менее выразителен)
mp

59

66

B1
piu mosso
 $\text{♩} = 134$
mf

73

2

82

91

con brio (оживленно)

8

f

99

8

107

C

8

115

8

123

8

3

132

coda

8

141

Violins 2

Вальс №15

Ю.Л.Шевченко

A ♩ = 130
 alla valzer (в духе вальса)

B ♩ = 134
 più mosso (более оживленный)

A1 ♩ = 130 meno mosso (менее выразительно)

68

B1

74

p *rit.* *molto*

82

con brio (оживленно)

91

f

99

107

C

116

124

coda

133

Violoncellos

Вальс №15

Ю.Л.Шевченко

A ♩ = 130
alla valzer (в духе вальса)

mp

8

16

24

32

B ♩ = 134
piu mosso (более оживленный)

mf

40

48

A1 ♩ = 130
piu mosso (менее выразительно)

mp

56

64

72

B1 ♩ = 134
piu mosso

mf

80

88

con brio (оживленно)

96

104

C

112

120

128

coda

136

détaché